

Radiology Anatomy of the Spine and Upper Extremity

Timothy J. Mosher, MD
Department of Radiology
Phone: 531-4566
Email: tmosher@psu.edu



Learning Objective

- Identify anatomic structures of the spine and upper extremities on standard radiographic and cross-sectional images

SPINE

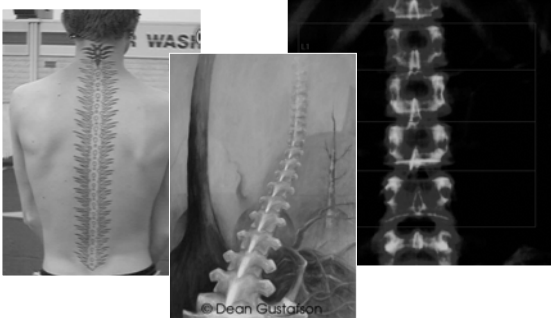

Visual Human Sagittal View



- 7 Cervical Vertebra
- 12 Thoracic Vertebra
- 5 Lumbar Vertebra
- 5 Sacral Vertebra (fused)
- 3 Coccygeal Vertebra (fused)



Lumbar Vertebral Body

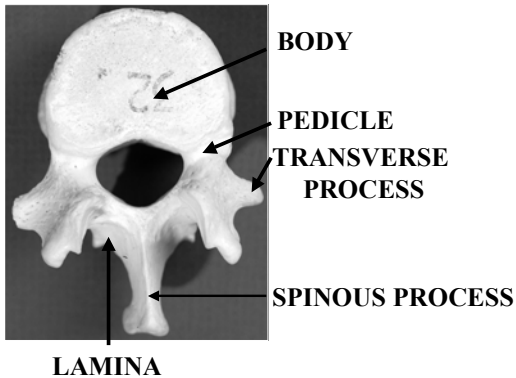

Lumbar Vertebral Body

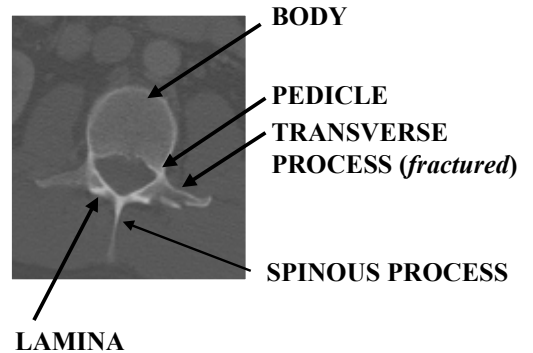

SPINE FROM THE FRONT

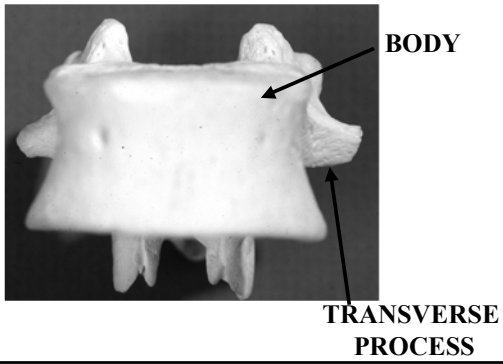

SPECIMEN RADIOGRAPH L4

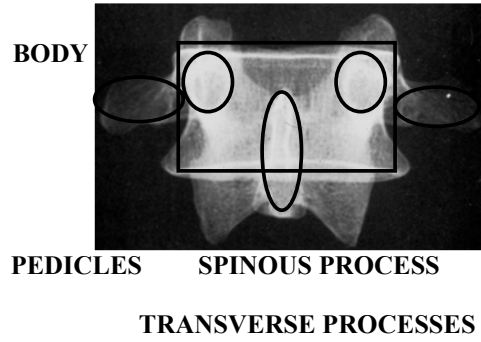

SPINE FROM THE BACK

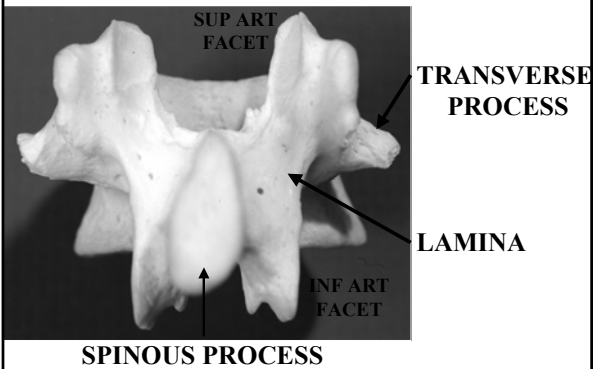

SPECIMEN RADIOGRAPH L4

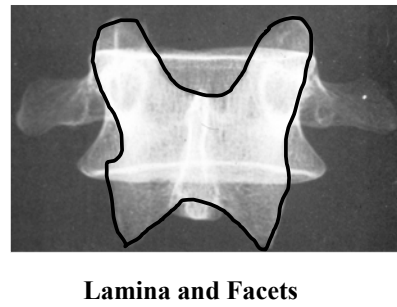

AP Lumbar Spine

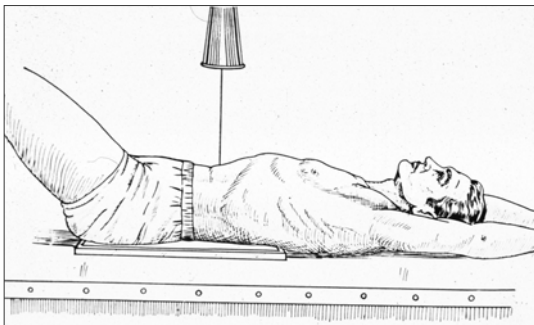

AP Lumbar Spine



AP Lumbar Spine

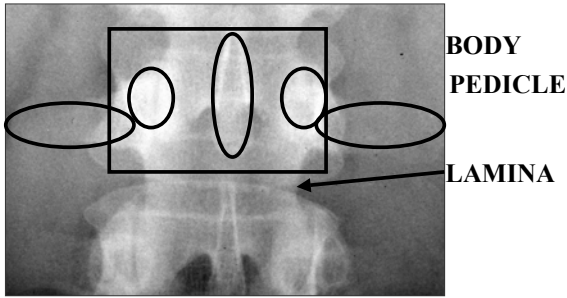

TRANSVERSE PROCESS SPINOUS PROCESS

Spine Viewed from Side

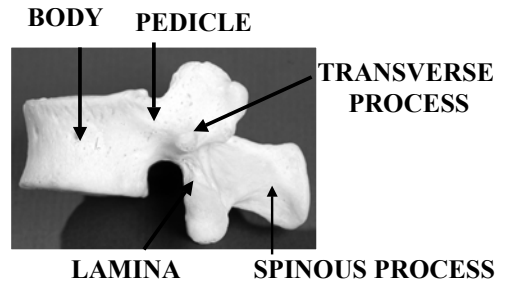

LAMINA SPINOUS PROCESS

Spine Viewed from Side

PARS INTRAARTICULARIS

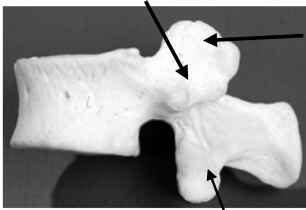

SUPERIOR FACET

INFERIOR FACET

Lateral Lumbar Spine

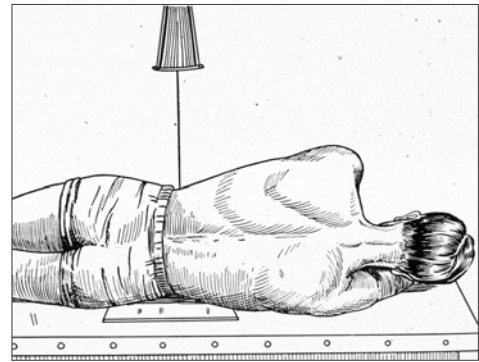

Lateral Lumbar Spine

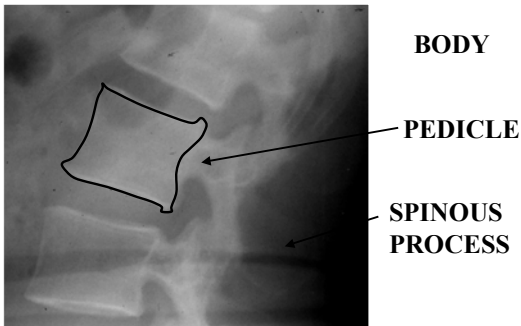

BODY
PEDICLE
SPINOUS PROCESS

Lateral Lumbar Spine

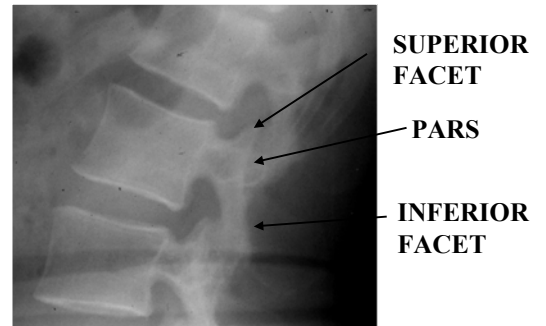

SUPERIOR FACET
PARS
INFERIOR FACET

CT Lumbar Spine Sagittal Reconstructions

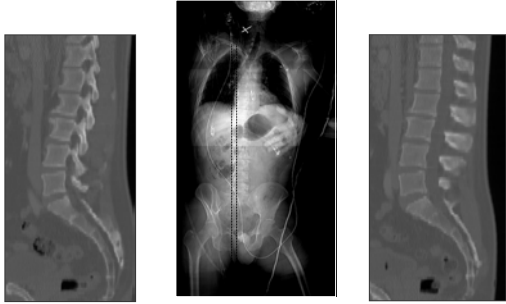

Facet Joints Axial View

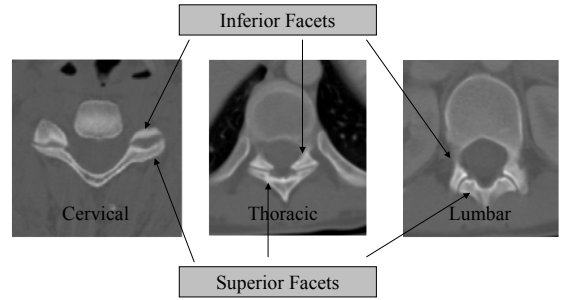

Facet Joints Sagittal Reconstructions



Intervertebral Disc Space

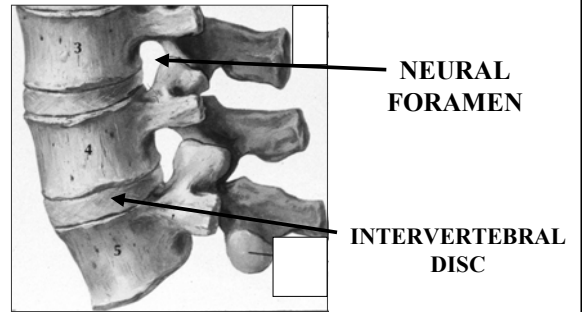

Nerve Roots

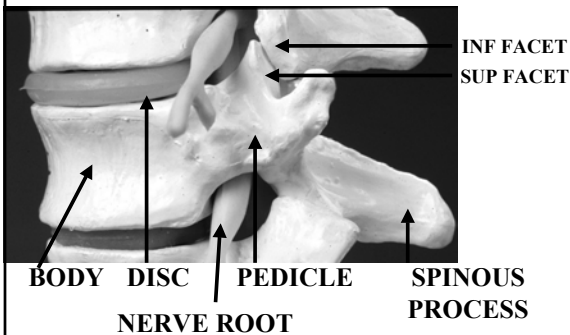

Intervertebral Disc

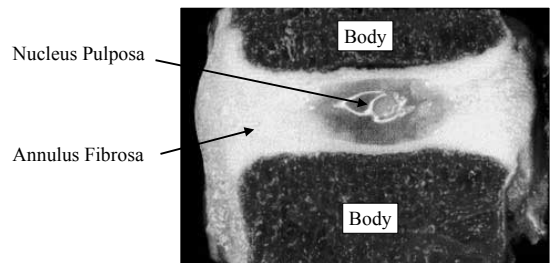

Sagittal Section Lumbar Spine

MRI: Intervertebral Disc

Spinal Cord
(Cauda Equina)

Intervertebral Disc
•Nucleus Pulposus
•Annulus Fibrosus



Neural Foramen



Pedicle (L3)

L3 Nerve Root

L3/L4 Intervertebral Disc

Pedicle (L4)

Neural Foramina Cervical Spine

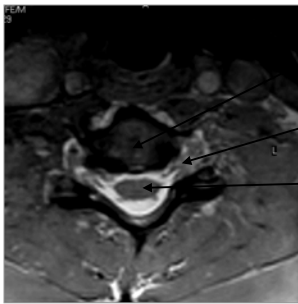

Vertebral Body

Nerve Roots

Cervical Spinal Cord

Viewed from bottom

Cauda Equina

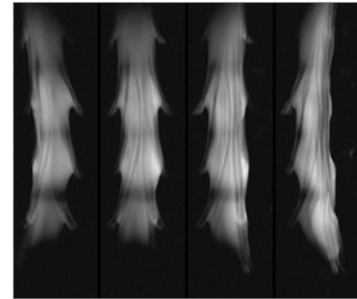

MRI Myelogram

Spinal Ligaments

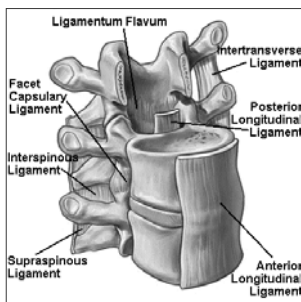

Spinal Ligament

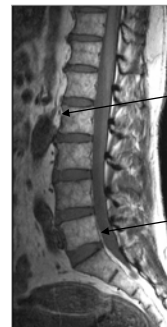

Anterior Longitudinal Spinal Ligament

Posterior Longitudinal Spinal Ligament

Case Study: 17 year-old Male
involved in a MVA



Do you see a fracture?

Fracture of C7 vertebral body

Case Study: 17 year-old Male
involved in a MVA

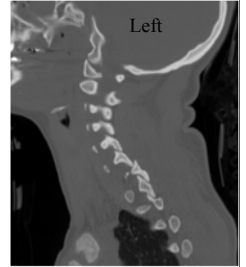
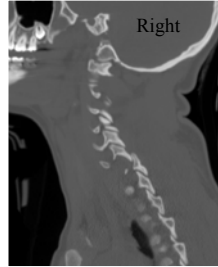

What Bilateral Cervical Distortions are injured?

Case Study: 17 year-old Male
involved in a MVA



Spinal Cord Injury

*Anterior Longitudinal
Spinal Ligament*

*Posterior Longitudinal
Spinal Ligament*

Upper Extremity



Radiographic Anatomy

X-RAY BEAM

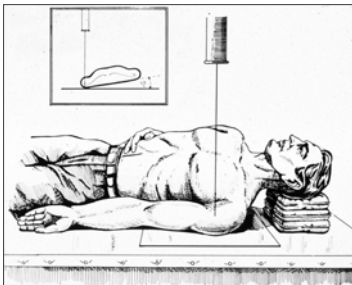

FILM

LEFT SHOULDER (FRONT)

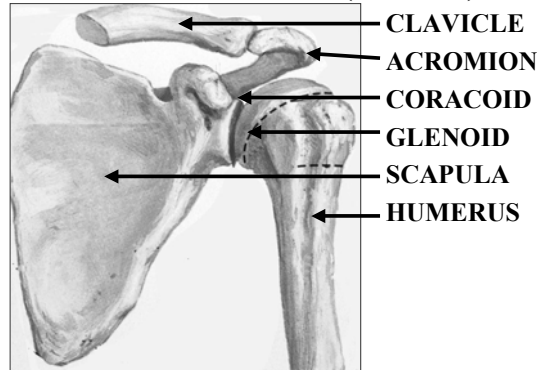

SHOULDER (BACK)

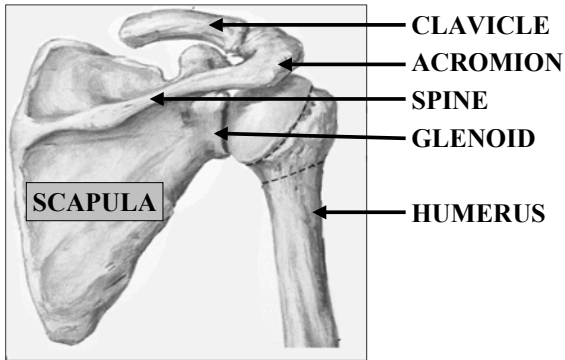

AP Shoulder

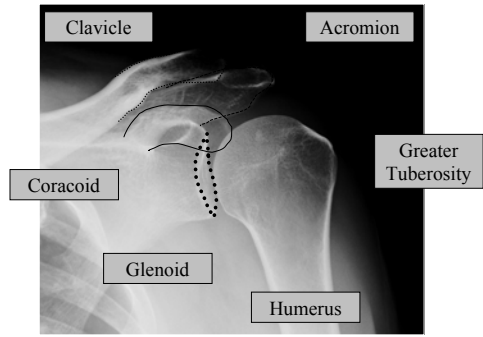

LEFT SHOULDER AXILLARY VIEW

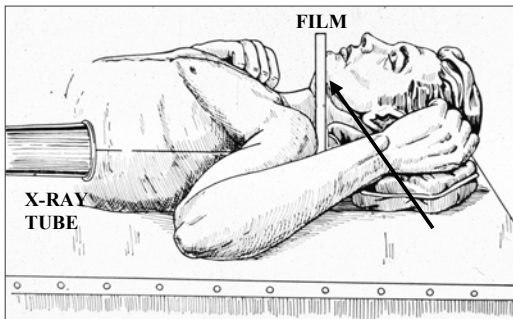

RIGHT SCAPULA FROM BELOW

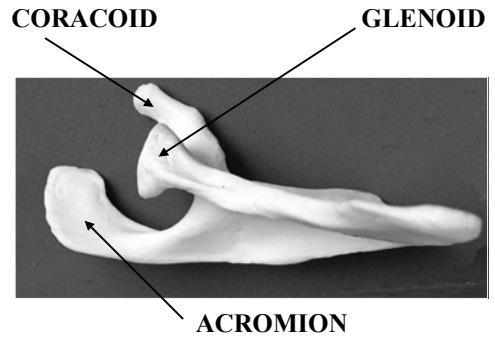

LEFT SHOULDER (AXILLARY)

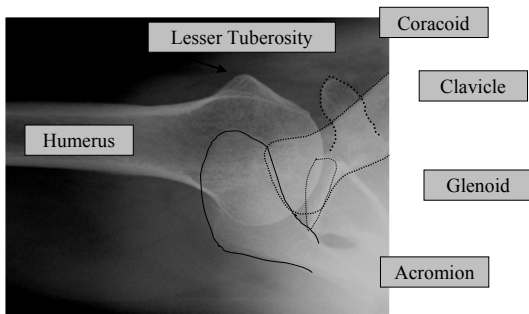

Case Study: 52 year old male with shoulder pain

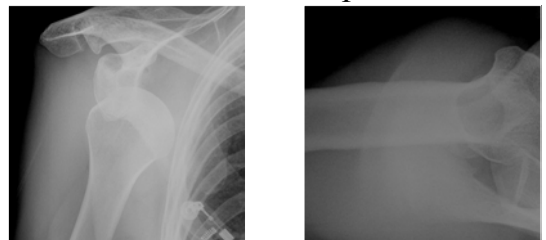

Do you identify the cause of the shoulder pain?

MRI Anatomy of the Shoulder



MUSCLES FROM THE FRONT

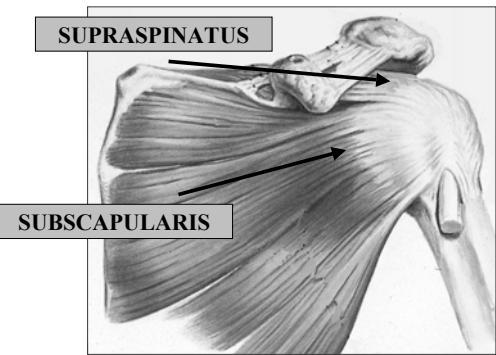

Rotator Cuff Muscles *Sagittal View*

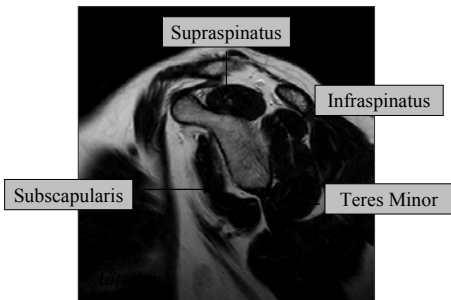

Rotator Cuff: *Subscapularis*

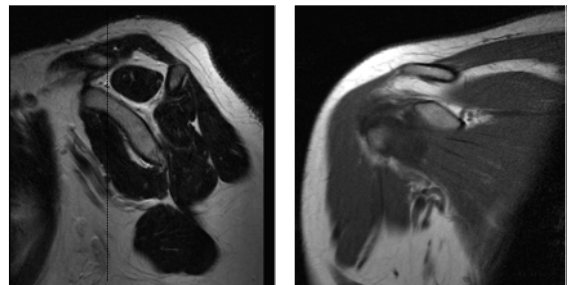

Sagittal View

Coronal View

Rotator Cuff: *Supraspinatus*

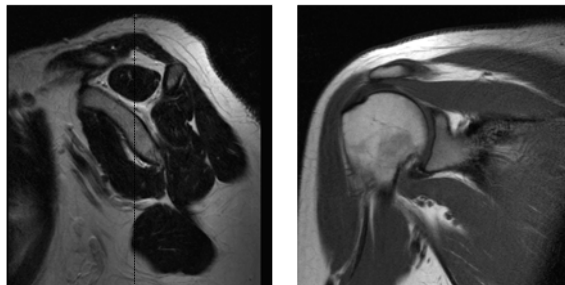

Sagittal View

Coronal View

MUSCLES FROM THE BACK

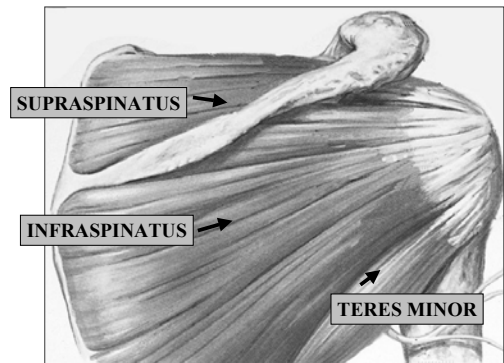

Rotator Cuff: *Infraspinatus*

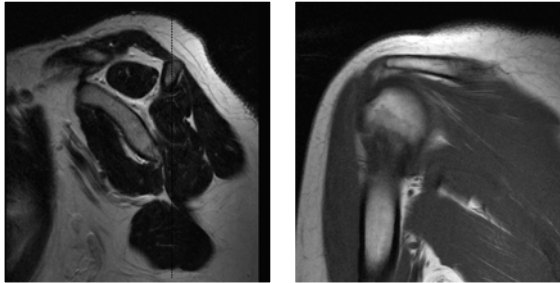

Sagittal View

Coronal View

Rotator Cuff: *Teres Minor*

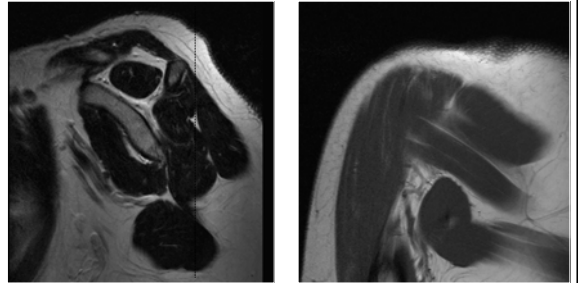

Sagittal View

Coronal View

Anatomy Considerations in Rotator Cuff Tears



Impingement of the Rotator Cuff

Coracoacromial Arch

- Acromion
- ~~Sub~~supraspinatus
- Coracoacromial ligament
- Coracoid Process
- Subscapularis

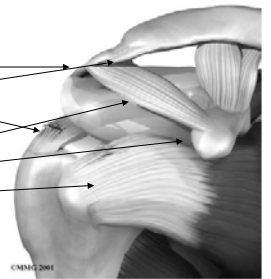

Anterior View

MRI Anatomy of the Rotator Cuff



MRI Anatomy of the Rotator Cuff

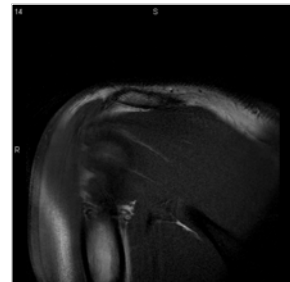

Rotator Cuff Tear

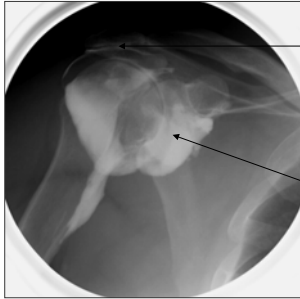

Contrast leaking into subacromial bursa through tear in supraspinatus

Contrast injected into glenohumeral joint

ROTATOR CUFF TEAR

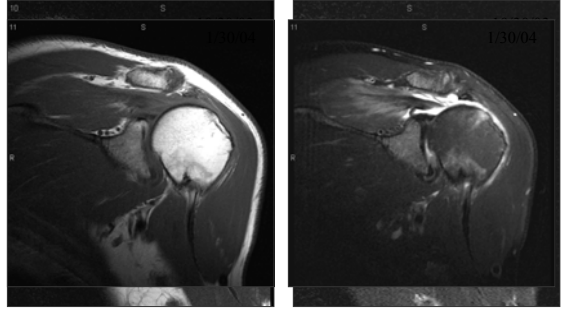

The Elbow

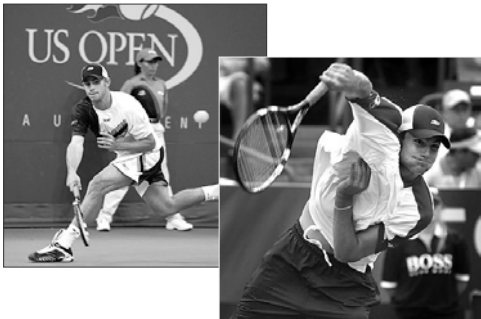

LEFT ELBOW FROM FRONT

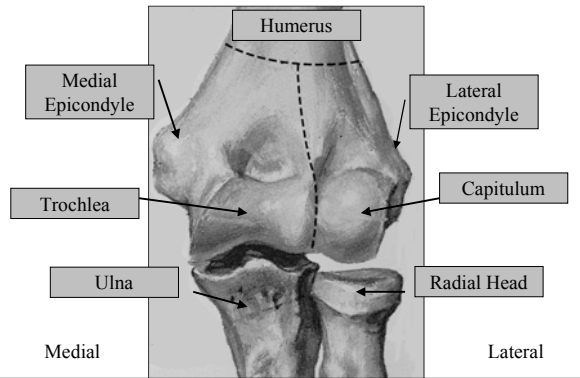

Elbow from the Back

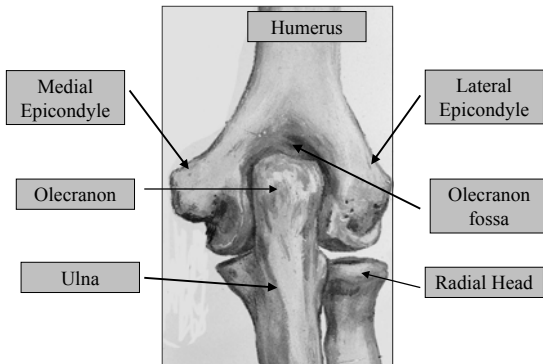

AP ELBOW

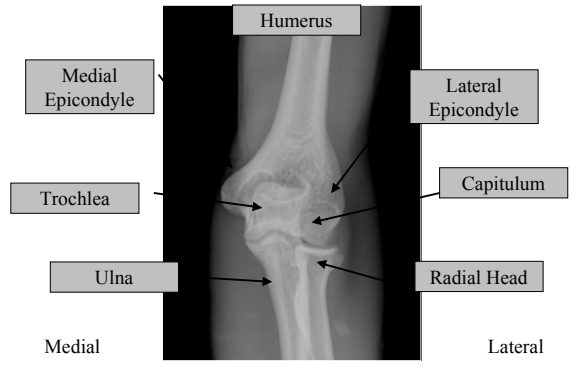

Medial View of Elbow

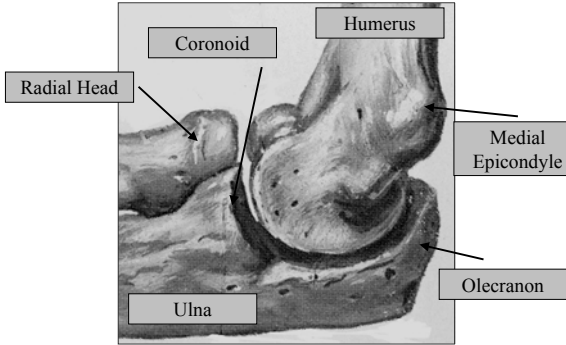

Medial View of Elbow

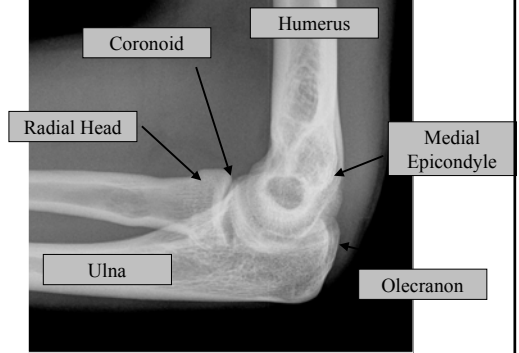

The Wrist



The Wrist Palmar View Carpal Bones (Proximal Row)

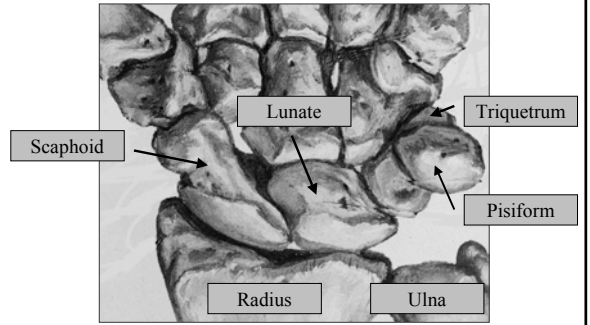

The Wrist Palmar View Carpal Bones (Proximal Row)

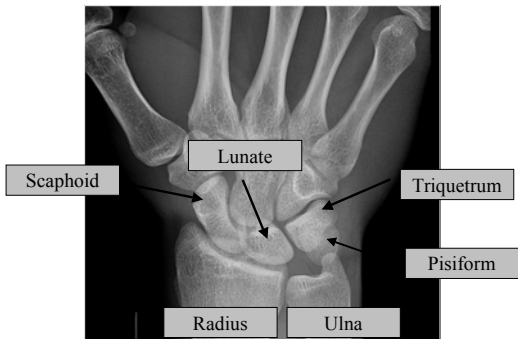

The Wrist Palmar View Carpal Bones (Distal Row)

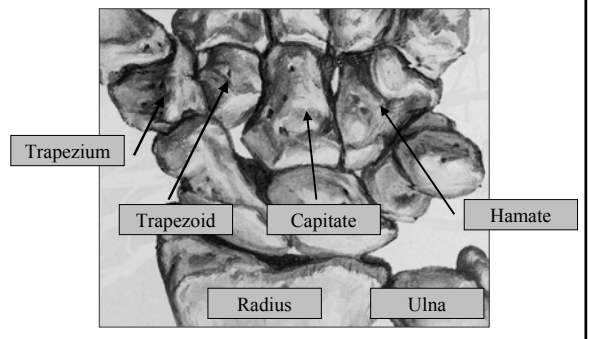

The Wrist Palmar View Carpal Bones (*Distal Row*)

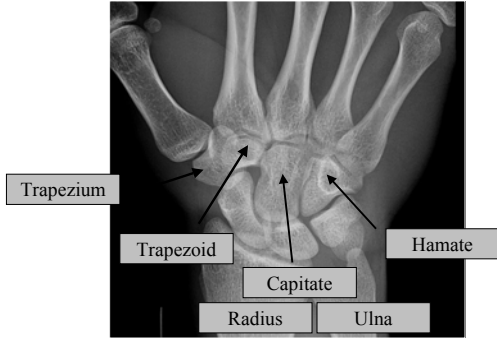

MR Anatomy of the Wrist

